'52

The Wildcat

Ex Libris
Frederick H. Cox

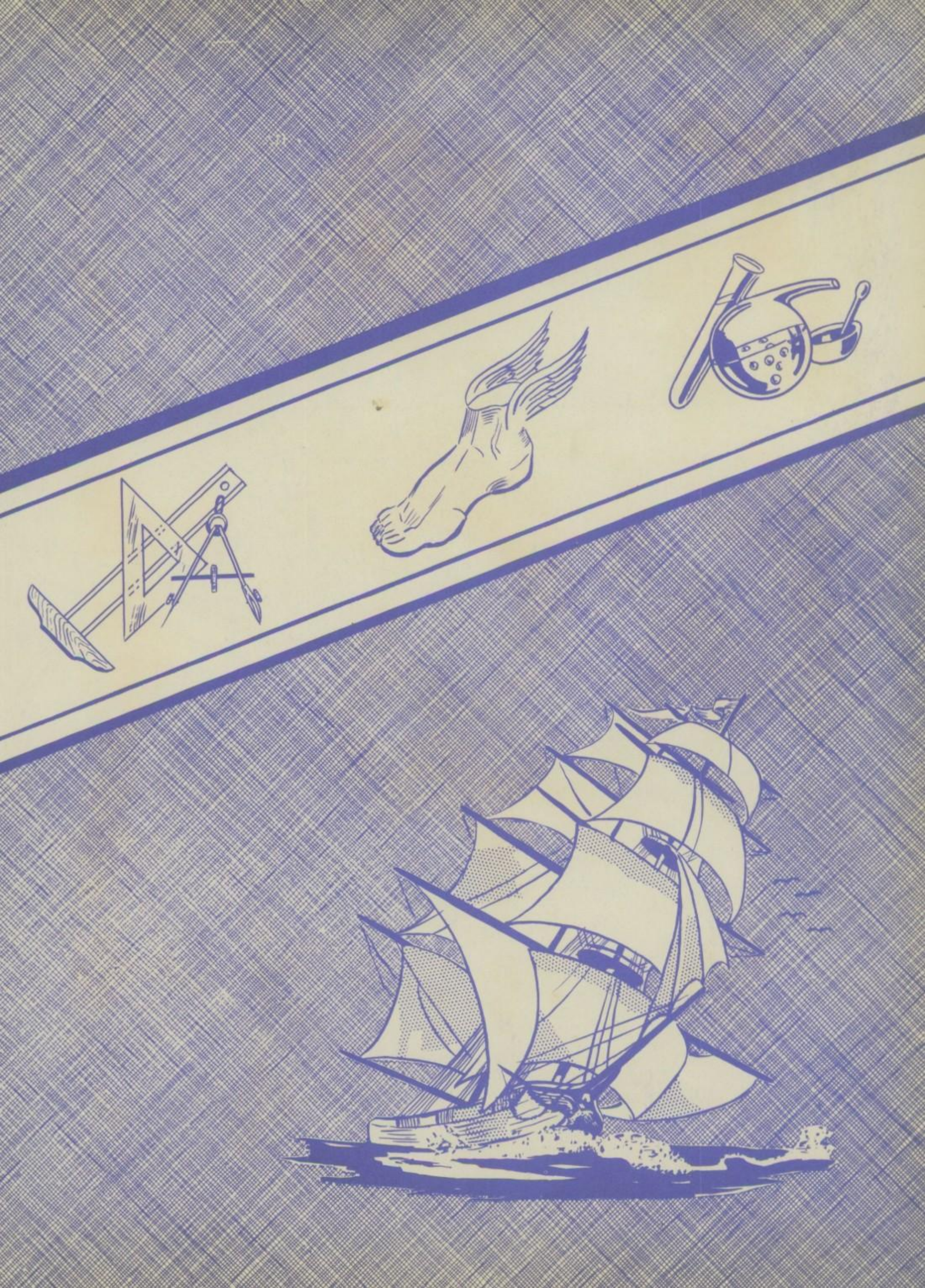

The WILDCAT

1952

Published by the

ANNUAL STAFF

of

CALHOUN CITY HIGH SCHOOL

CALHOUN CITY, MISSISSIPPI

Foreword

This eventful and wonderful year has been one which many of us shall never forget but if memories become a vague whisper, may we turn these pages with a wistful smile and renew our minds together.

THE WILDCAT STAFF

Editor.....PEGGY JO LACKEY
Assistant Editor.....JACKIE CARTER
Business Manager.....JANE MITCHELL
Assistant Business Manager.....JEMMIE NELL CROCKER
Typists.....ELIZABETH ANNE ADAMS
ERMA JEAN CALDER
Circulation Managers.....RACHEL ROBERTSON
EVA WHITWORTH
DANNIS HOOD
MARTHA FORD HARRELSON
Sponsor.....MRS. JOHN HARDIN

Dedication

In memory of Mrs. Alice Lamar whose unselfish work and devotion to this school will remain as an enduring monument, and whose courage, love of life and people lingers as a beneficient influence in the lives of all who knew her, we dedicate this volume of our yearbook.

MRS. ALICE LAMAR

SUPERINTENDENT'S MESSAGE

In the age in which we live education is a must. It is important to be able to translate Latin into English, carry out experiments in Science, work correctly mathematical problems, and to know the history of the world, but it is far more important to cultivate the spirit and get a true perspective of life—for the world is not suffering from a confusion of languages, lagging of scientific advancements, meager mathematical knowledge—or lack of the knowledge of what history teaches—But it is suffering because leaders do not have the true perspective in a God-created world. Until they do have, and until each of us has—they and we shall be unable to live side by side with Nations and neighbors and all work for the good of all.

N. L. Harrison

THE CALHOUN CITY SCHOOL BOARD

VERNON DAVIS
PAUL MOORE
CARL BLACK
EMMETT BOLAND
HOWARD HAWKINS

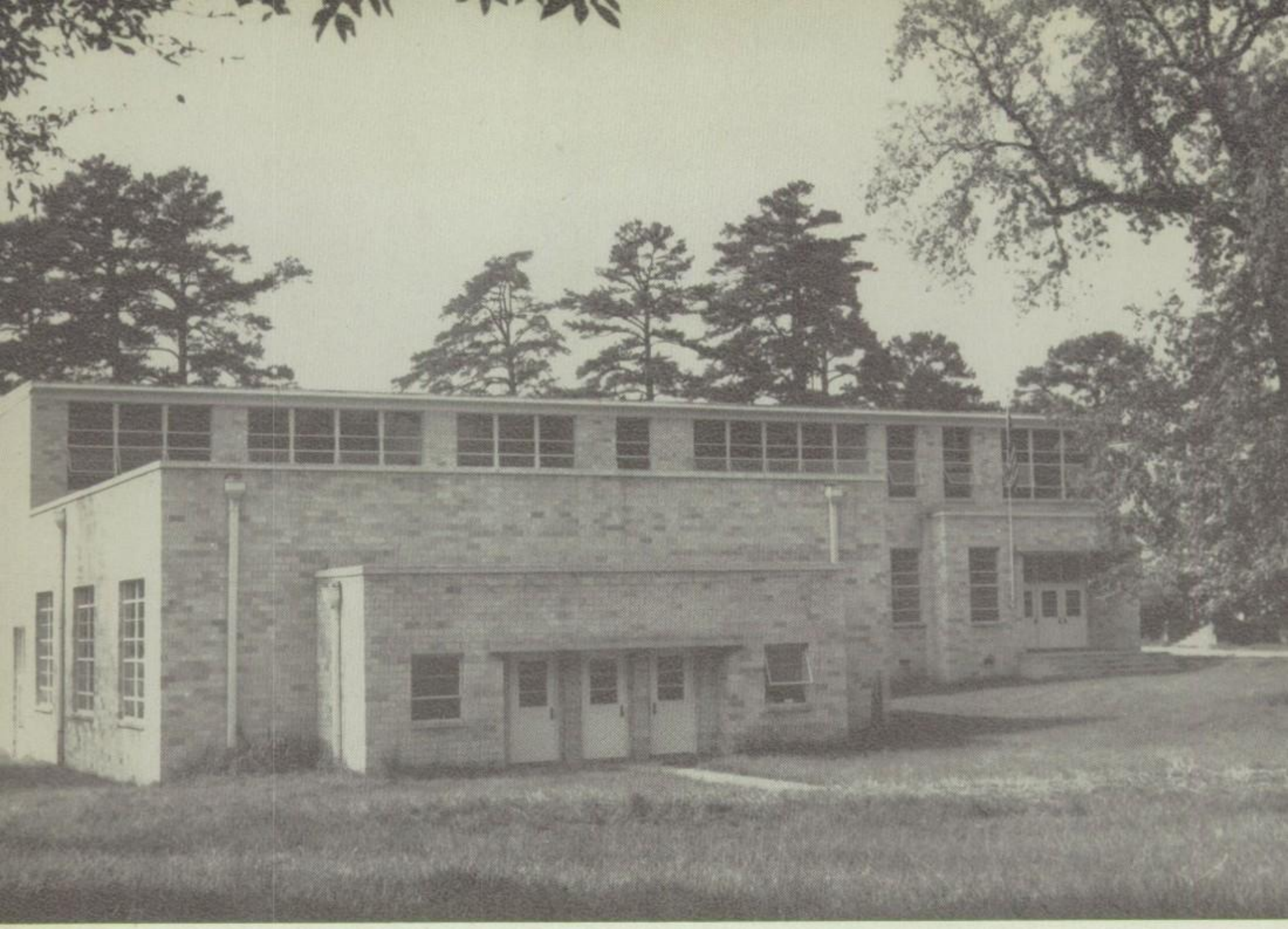

ALMA MATER

On the city's Western border,
Reared against the sky,

Proudly stands our Alma Mater
As the years go by,

Forward ever be our watchword
Conquer and prevail

Hail to Thee our Alma Mater
Calhoun City, Hail.

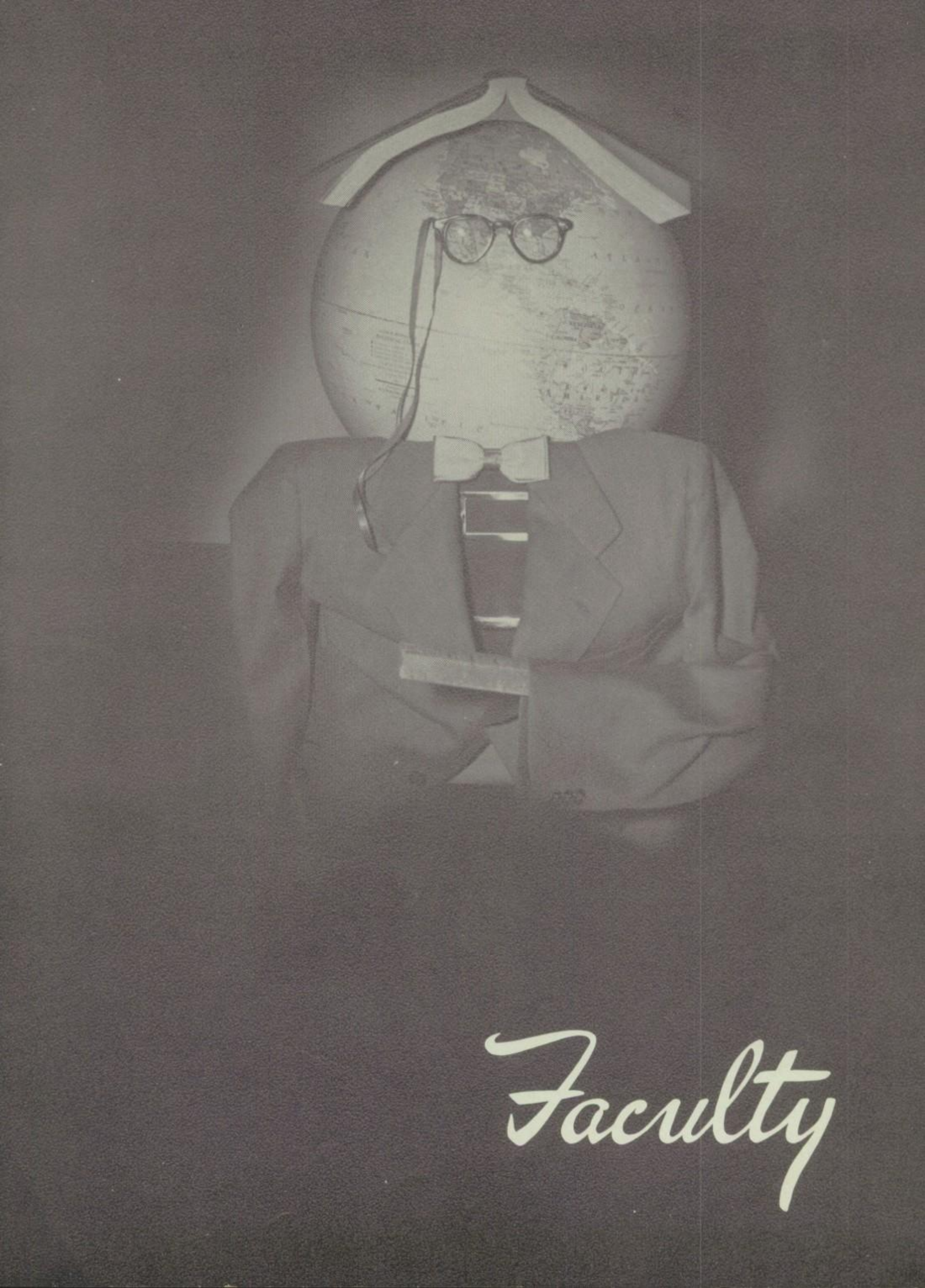

Faculty

MISS JOYCE AUSTIN
9th Mathematics
Physics

MR. JOHN D. BLUE
Agriculture

MISS ROSE CHANDLER
Home Economics

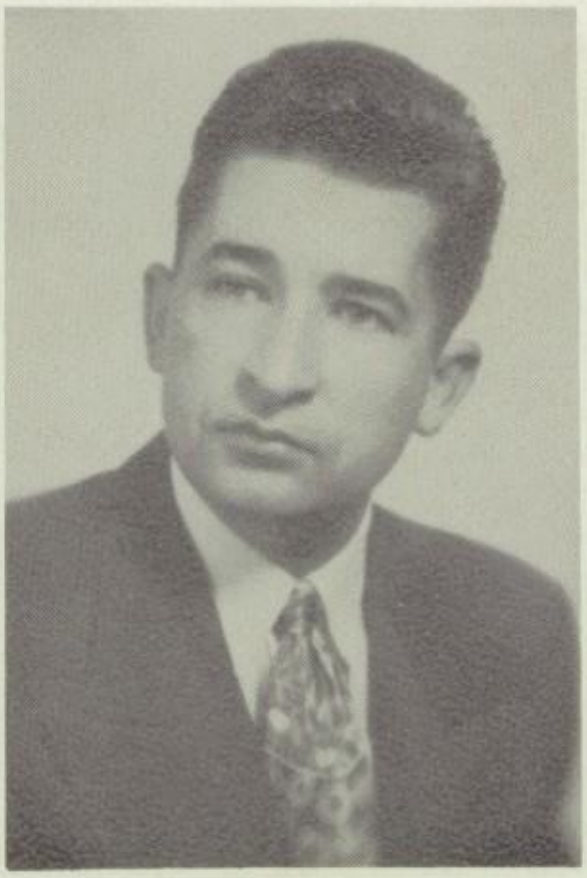

MR. FREDDIE COX
Music

MRS. S. L. DOBBS
Mathematics

MRS. JOHN HARDIN
Commercial

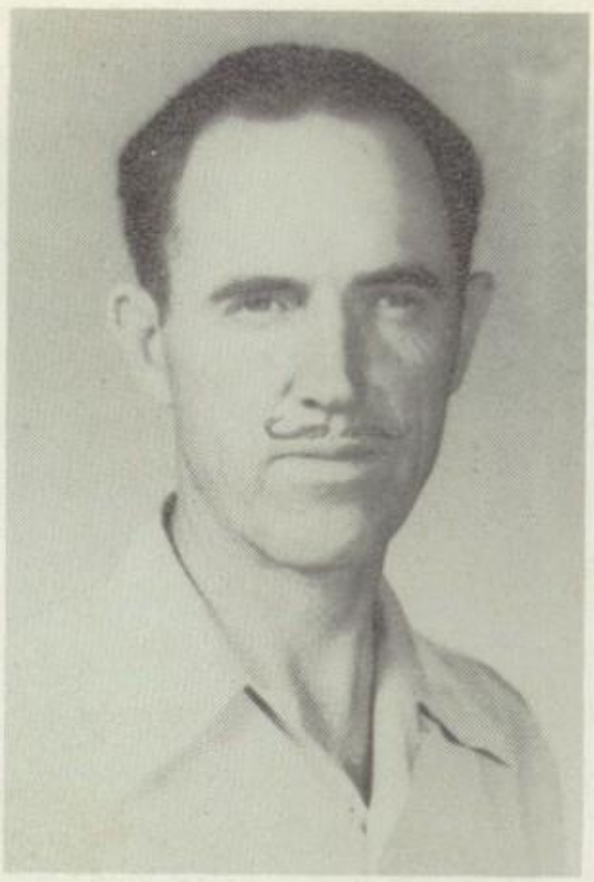

MR. D. L. HARRISON
History

MRS. HOWARD HATHORN
Ninth English

MISS FRANCES MALLORY
English

MR. DAVID OWENS
Coach, Social Studies

MISS PAULINE DAVIS
Librarian

Seniors

SENIOR CLASS OFFICERS

President.....ERMA JEAN CALDER
Vice-President.....NANCY CANNON
Secretary.....JANE MITCHELL
Treasurer.....NANCY WADE
Reporter.....NINA RUTH WALLS

ADAMS, ELIZABETH ANN

Y-Teens 3, 4; President 4; Glee Club 3, 4; Pianist 4; Basketball 3; Class Reporter 3; Assistant Business Manager "The Wildcat" 3; Editor "The Loudspeaker" 4.

BOUNDS, J. E.

Football 1, 2, 3, 4.

CALDER, IRMA JEAN

Class President 2, 4; Glee Club 1, 2, 3, 4; President 4; Y-Teens 1, 2, 3, 4; 4-H Club 1; Basketball 1, 2; Assistant Business Manager "Loudspeaker" 3; Business Manager 4; Annual Staff 4.

CANNON, NANCY

Basketball 1, 2, 3, 4; All State 3; FHA 1, 2, 3, 4; Secretary 2; Reporter 4; Class Vice President 4.

CANNON, JOHNNY

COLLINS, ROBBIE JEAN

COONER, SCOTTIE SUE

Basketball 1, 2, 3, 4; Glee Club 1, 2, 3, 4; Y-Teens 1, 2; FHA 1, 2.

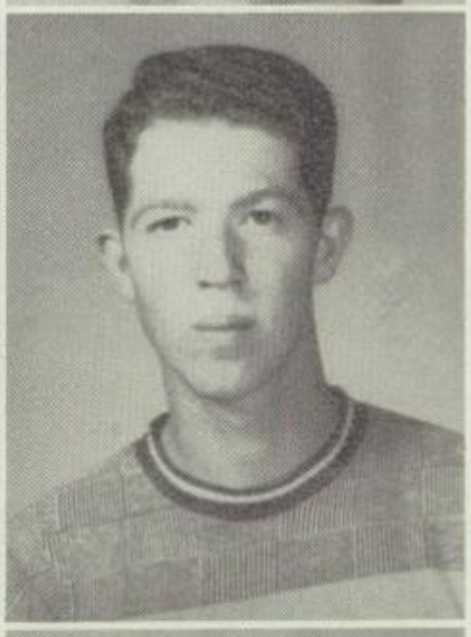

CREEKMORE, EDD

Football 1, 2, 3, 4; Basketball 2, 3.

DAVIS, TOMMY

Football 1, 2, 3, 4; Sports Editor "The Loudspeaker" 4; Basketball 3, 4; FHA 1, 2, 3, 4.

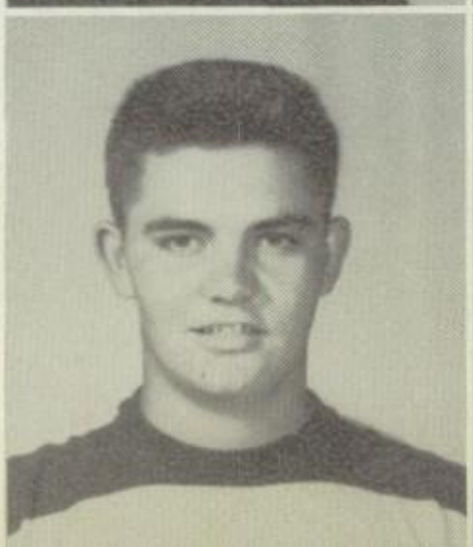

GOODSON, LARRY

Football 1, 2, 3, 4; Class President 2; Hi-Y 1; Basketball Cheerleader 4.

SIMPSON, JAMES ELLIS
FFA 1, 2 ,3, 4; 4-H 1, 2, 3, 4; Football 2, 3, 4.

SUBER, SCOTT
Football 1, 2, 3, 4; Basketball 1, 2, 3, 4; Joke Editor "The Loudspeaker" 4.

WADE, NANCY JO
FHA 1, 2, 3, 4; Class Secretary 3; Secretary and Treasurer 4.

WALL, NINA
FHA 1, 2, 3, 4; President 3; Y-Teens 1, 2, 3, 4; Vice President 4; Class Secretary 2; Reporter 4; Glee Club 2; Assistant Art Editor "The Loudspeaker" 3; Art Editor 4.

WOOD, SYKES
Basketball 3, 4; Football 3, 4.

JAMES, BILL

HICKS, MARION
FHA 1, 2, 3, 4.

HUDSON, MARGARET
FHA 1.

RUSHING, JOHN
Basketball 1, 2, 3, 4; Football Cheerleader 4.

HARRELSON, W. R.

JONES, EDNA MAE

Basketball 1, 2, 3, 4; 4-H Club 1, 2, 3, 4; President 1, 2; FHA 4; Class President 3.

LACKEY, HENRY

Hi-Y 1; Football 2, 3, 4; Class Reporter 2; 4-H Club 1, 2, 3, 4; Basketball Cheerleader 3; Basketball 1, 2, 4.

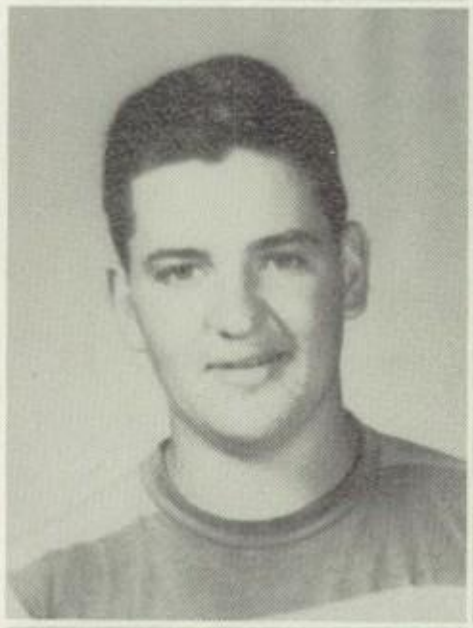

LACKEY, PEGGY JO

Class Vice President 1; Treasurer 2; Secretary 3; Y-Teens 1, 2, 3, 4; Assistant Editor "The Wildcat" 3; Editor 4; Glee Club 1, 2, 3, 4.

MCNAIR, JESSIE CLYDE

MCPHAIL, CAROLYN

4-H Club 1, 2, 3, 4; FHA 1, 2, 3, 4.

MITCHELL, JANE

Basketball 1, 2, 3; Glee Club 1, 2, 3, 4; "Loudspeaker" Typist 3; Head Typist 4; "Wildcat" Business Manager 4; Y-Teens 1, 2, 3, 4; Publicity Chairman 4; Class Secretary and Treasurer 4.

RAMAGE, JOSEPHINE

Y-Teens 2.

RICHARDSON, ANN

Glee Club 1, 2, 3, 4; Y-Teens 2; FHA 2, 3; 4-H Club 1, 2.

ROBERTSON, RACHEL

Basketball 1, 2, 3; FHA 1, 2, 3, 4; Secretary 2, 3, 4; Y-Teens 1, 2, 3, 4; Class Vice President 2; Circulation Manager "The Wildcat" 4.

FIRST GRADE—1940-1941

Erma

Larry

Nancy Wade

Rachel

Carolyn McPhail

Jane

Edna Mae

Peggy Jo and Henry

Lizzy

Tommy Davis

Margaret Hudson

Anne Richardson

Scott

Scottie

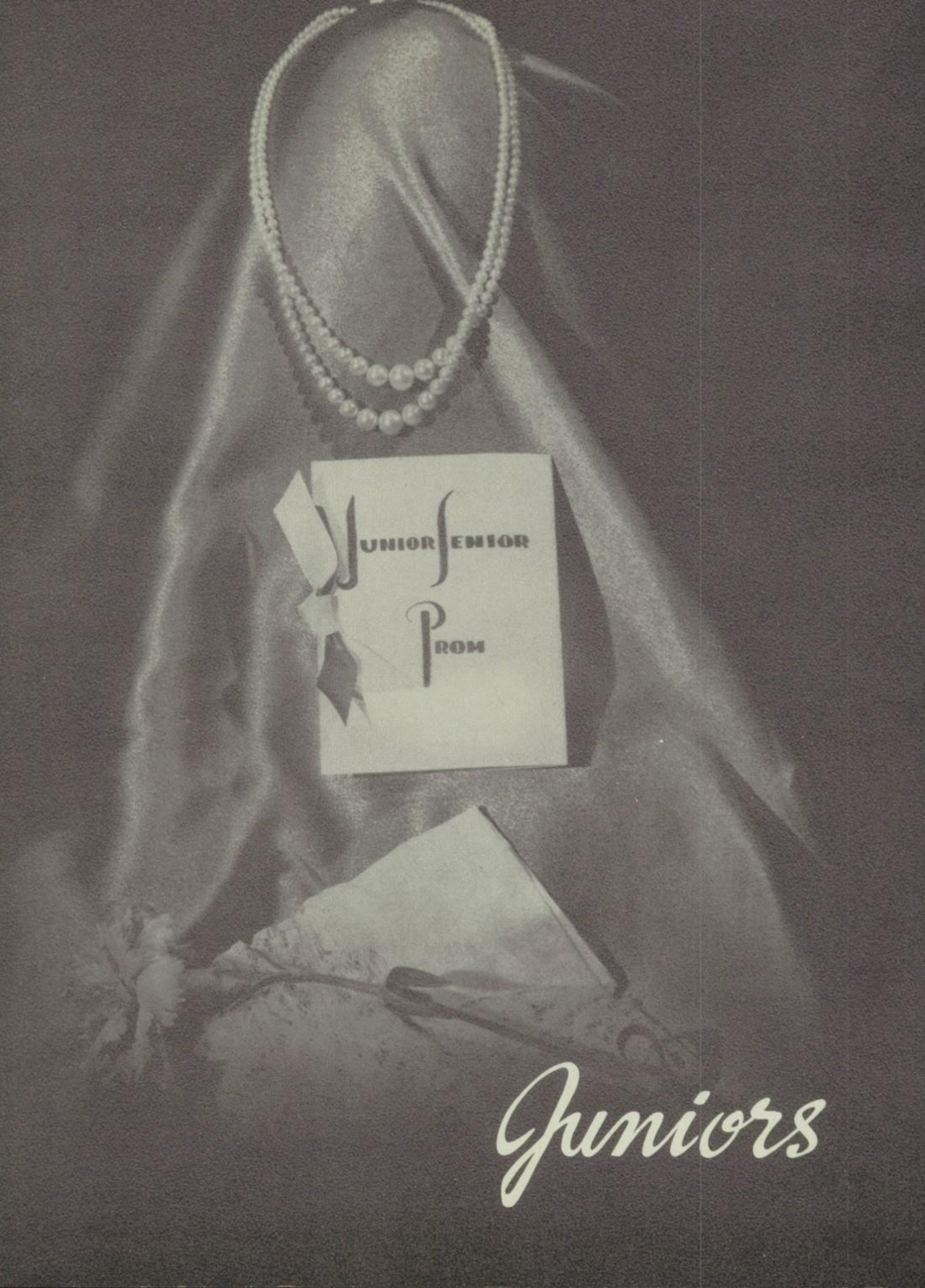

Juniors

JUNIOR CLASS OFFICERS

President
JEMMIE NELL CROCKER

Vice-President
JEANNETTE HAMILTON

Secretary-Treasurer
BOBBIE HOOD

Reporter
TOMMY NORMAN

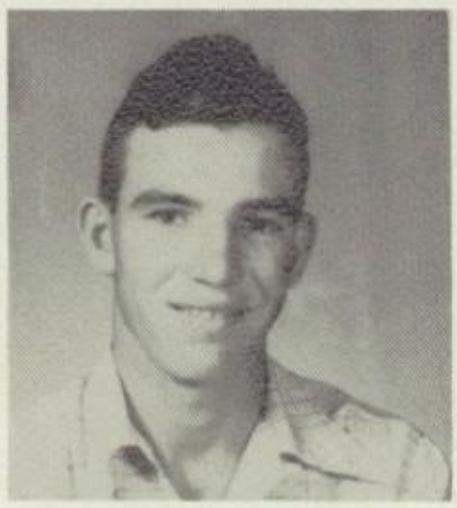

Rodney Allen

Janie Ruth Bailey

Betty Carolyn Baker

Billy Wayne Boland

Mimi Jane Brower

Mayford Bumgart

Jackie Carter

June Chandler

Jemmie Crocker

Georgia Mae Crutchfield

Jimmy Davis

Willie Lacy Duke

Jasper Doler

Lounett Edmondson

Betty Jean Fox

Billy Frank Funderburg

Betty Jean Goodson

Jean Garza

Betty Sue Gregg

John Mike Hardin

Martha Marie Hardin

Carroll Harrelson

Maybelle Harrison

Bobbie Hamilton

Jeanette Hamilton

Nell Hamilton

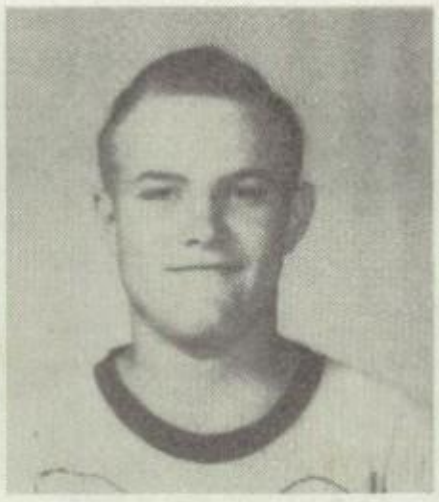
Bobby Hannaford

Ray Hodge

Glen Hollis

Bobbie Ruth Hood

Norma House

Ann Hubbard

Jimmie Faye Hendrix

Travis Keen

Billy Lee

Dovie Dixie Lester

Linda Martin

Richard Matthews

Jean Mason

Ellen Marie Nelms

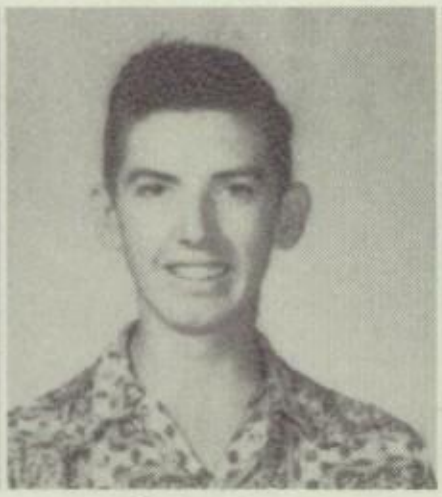

Tommy Norman

Lorene Orman

Grady Patterson

Nina Peden

Betty Simons

Betty Spencer

F. W. Tolley

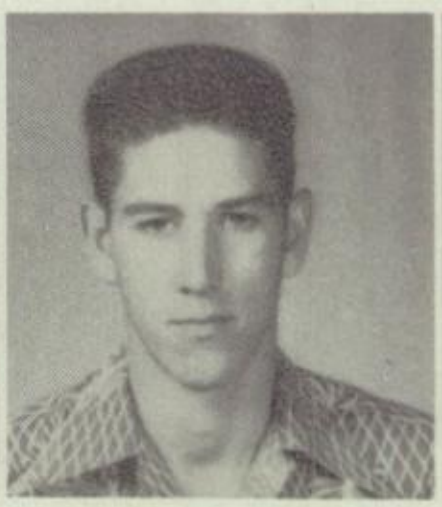

Lynn Walls

Shelton Wagner

William Langston

Colleen Whitworth

Eddie Hitt, Jr.

Peggy Wood

Eva Nell Whitworth

Bobby Patterson

Donald Spencer

Evans Goodson

Dorothy Bailey

Robert Nelms

Coca-Cola

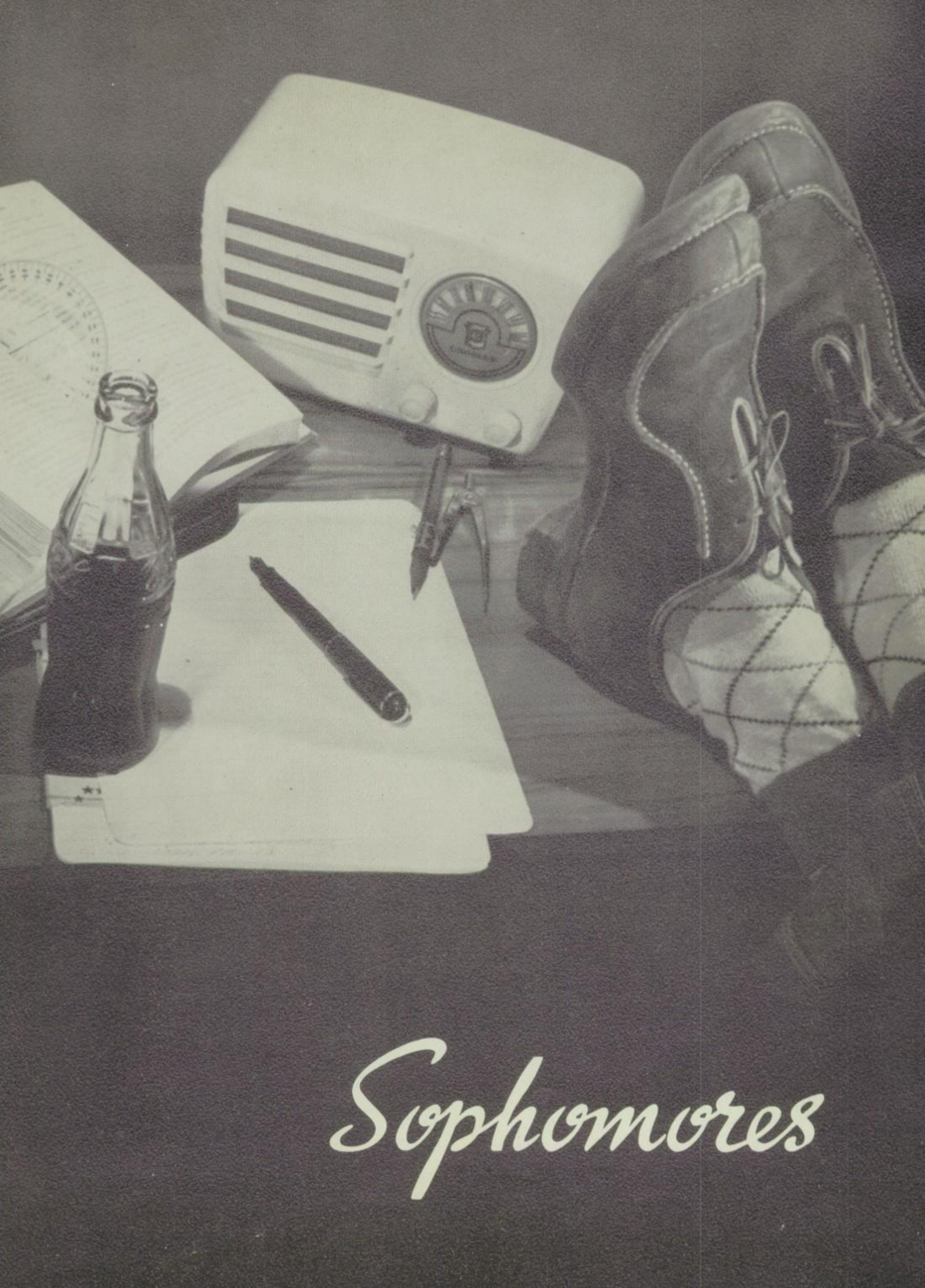

Sophomores

SOPHOMORE CLASS OFFICERS

Peggy Jean Aven, Joanne Williams, Faye Walls, Margaret Doolittle

President.....MARGARET DOOLITTLE
Vice-President.....FAYE WALLS
Secretary-Treasurer.....PEGGY JEAN AVEN
Reporter.....JOANNE WILLIAMS

Peggy Jean Aven

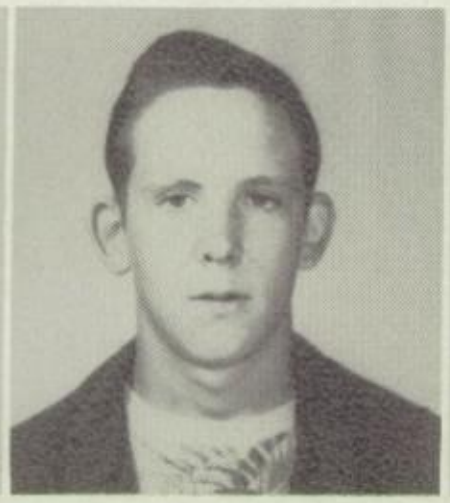

Boyd Ray Boland

Jim Boland

Johnnie Faye Bratton

Ann Byars

Tommy Cole

Margaret Doolittle

Nita Jo Hardin

Shelda Hardin

Carolyn Hitt

G. W. Hitt

Genet Hodges

Dannis Hood

Edward Johnson

Bonnie Jones

Buddy Laney

Johnny Lofton

Grace Mallory

Howard McPhail

Phillip McGonagill

Todd McGonagill

Nancy Patterson

Thomas Scarbrough

James Franklin Swanson

Faye Walls

Elizabeth Walls

A. E. Weaver

Betty Ann West

Joanne Williams

Suzanne Williams

James Caviness

Glen Crutchfield

Geneva Lucius

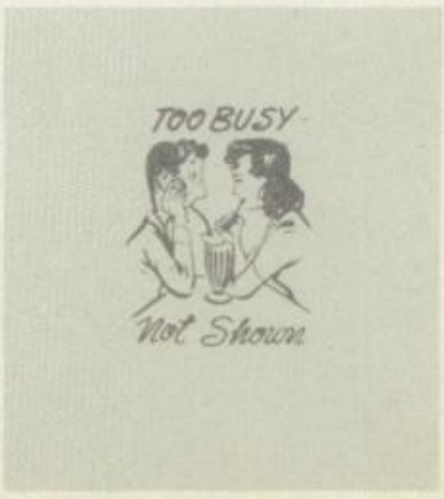

Jessie Mae Russell

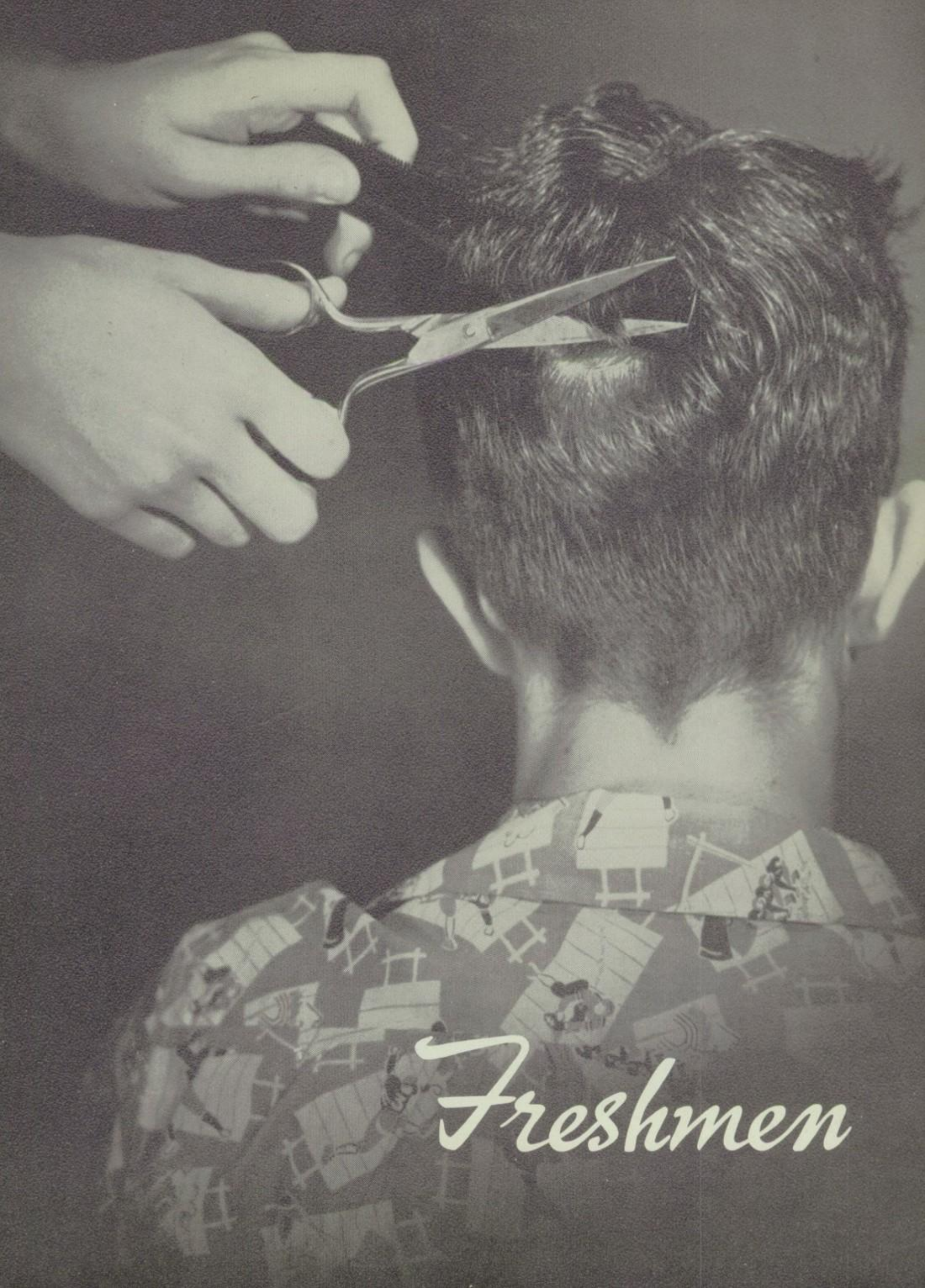

Freshmen

FRESHMAN CLASS OFFICERS

President
JAMES MARSHALL WALL

Vice-President
RICHARD JACKSON

Secretary-Treasurer
ANNICE FORREST

Reporter
DOROTHY HAMILTON

Billy Scott Bounds

Robert Brand

Joy Davis

Bobby Dye

Yvonne Easley

Annice Forrest

Billy Jo Gregg

Martha Ford Harrelson

Dorothy Nell Hamilton

Joe Harrison

Mattie Frances Hodge

Billy Hitt

Frances Hollis

Hurchell Holloway

Mary Maude Harrison

Frances Webb

Bobby House

Dorothy Jo Hubbard

Richard Jackson

Frances Langston

Earline Lester

Howard Lofton

Geraldine Lucius

Spencer Ray Lucius

Jimmie Moore

Patsy Parker

Lewis Keith Putman

Betty Ramage

Norma Rutherford

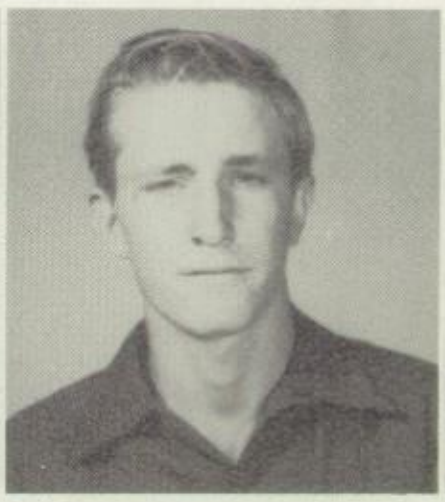

Thomas Suggs

Martha Nell Taylor

Sherman Vanlandingham

James Marshall Wall

Wayne Hardin

Chester Smith

Bruce James

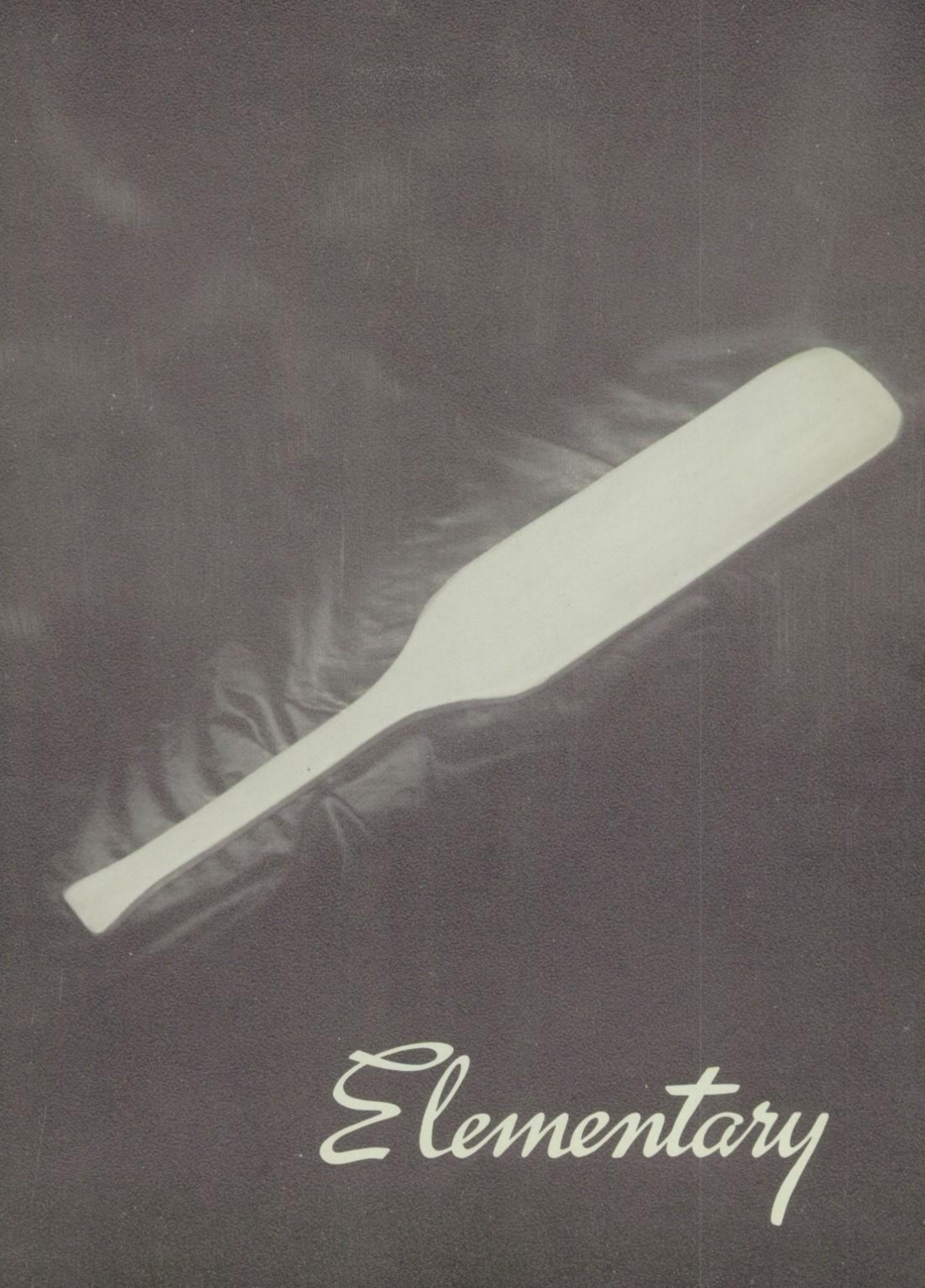
Elementary

EIGHTH GRADE

First row, left to right: Teacher—Mr. Spratlin, David Kay Hardin, William Sharp, William Hubbard, Billy Frank Bradford, Jimmy Shirley, Max Kitchens, James W. Cleveland, Bannie Rammage, Charles Peden, Don Byars, Teacher—Miss Patterson.

Second row: Mary Lou Brand, Glenda Earl Goodson, Jerry Sue Stewart, Jimmy Spruill, Ruth Hubbard, Ann Boland, Claudette Brown, Bonita Nell Smith, Glenda Nell Putman, Nancy Fox, Linda Hardin, Margaret Whitworth, Lee Pryor, Barbara Ann Pittman.

Third row: Ethleen Bailey, J. R. Calder, Tommy Gene Lovorn, James R. Denley, Douglas Marshall, Ann Mallory Parker, Mary Alice Edmondson, Joel Holloway, Charles Odom, Tom Hodge, Jr., Jimmy Cantrell, Derwood Liles.

SEVENTH GRADE

First row, left to right: Mary Alice Wade, Joan Walters, Ramona Rogers, Sara Ann Cantrell, Glenn Allen Hitt, Carolyn Whitworth, Nora Mae Ashcraft, James Earl Jones, Thomas Earl Rutherford, A. W. Lee, Adolph Patterson.

Second row: Geraldine May, Sue Whitworth, Joan McGonagill, Zula Flanagan, Charlyce Ann Goodson, Janie Denton, Hattie Adams, Alax Lucius, Myrtie Moore, Ava Jean McCullough, Teacher—Mrs. Hathorn.

Third row: George Calder, Clete Christian, Jr., Bobby Cozart, T. J. Helms, Tom Earl Hardin, Victor Veasey, William Leroy Hodge, Sam McGahey.

Fourth row: Leon Vance, Paul Laney, Burl Hardin, James Melton Baker, Thomas Morgan, Thomas Nelms, Price Easley, Edward Sims, Ruble Crutchfield, Charles Ray Baker.

SIXTH GRADE

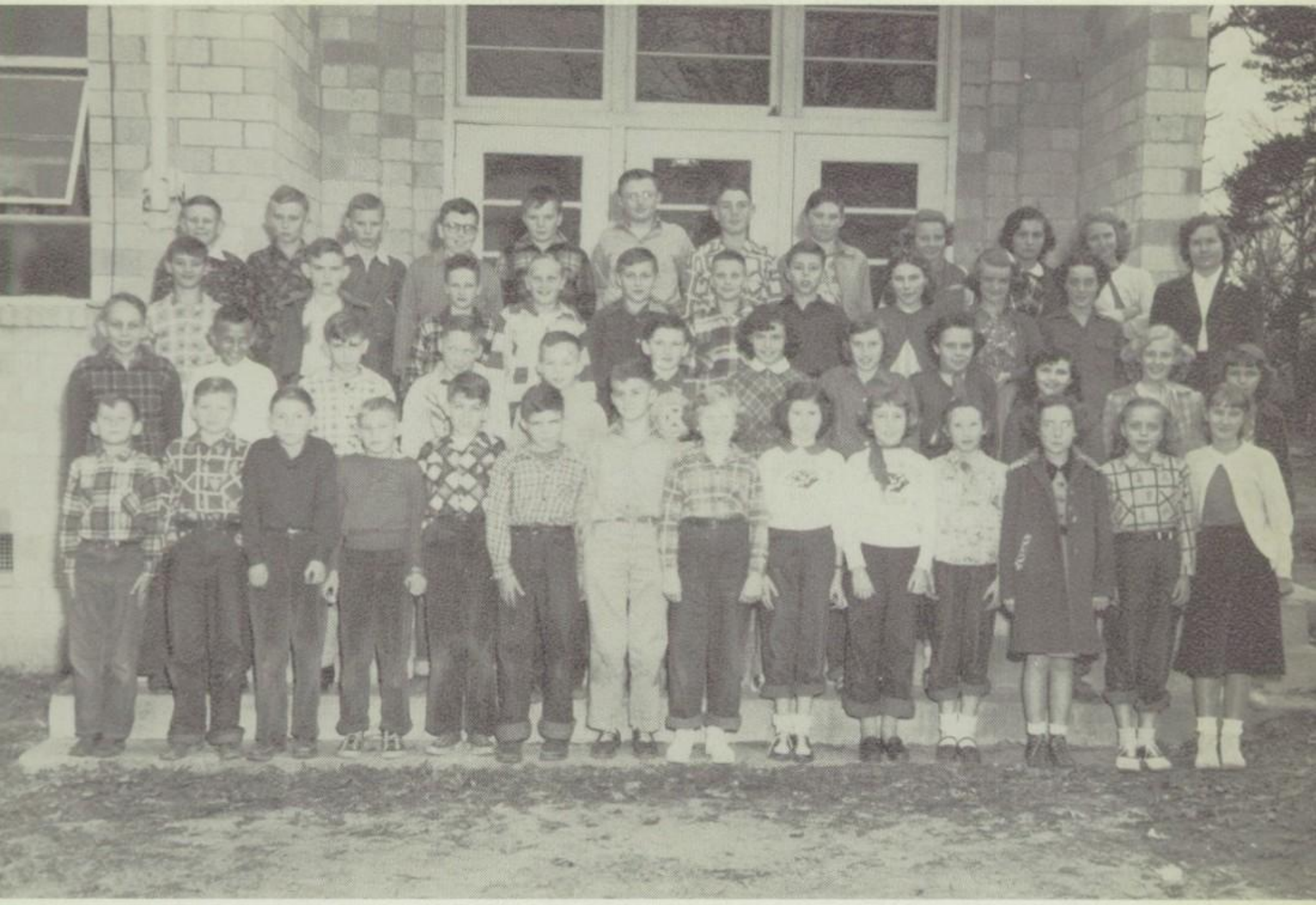

First row, left to right: Albert Brand, James Lee, Billy Phillips, Gayle Byars, Billy Hayes, James David May, Jimmy Stouddy, Linda Sheffield, Joyce McNair, Wanda Hayes, Ann Hitt, Doris Gregg, Maxine Simmons, Peggy Lane.

Second row: Thomas Tackett, Lynn Ray Sturdivant, James Bratton, Vernon Veasey, Jimmy Cole, Connie Vaughan, Anice Langston, Trilby McPhail, Sarah Frances Spears, Donna Moffett, Julian Hicks, Betty Jo Stewart.

Third row: Larry Russell, Lanny Gregory, Tommy Hitt, Larry Hodge, George Mart Mounger, Hal Reese, Jr., Bobby Phillips, Bonnie Abbott, Jan Cutrell, Minnie Joy Calder.

Fourth row: Jack Hardin, Odes Hood, Wren Holloway, Bobby Murff, Phil Ray, Jimmie McPhail, La Derle Doler, Jimmie Frank Hollis, Betty House, Aline Hollis, Mary Ellen Fox, Teacher—Miss Austin.

FIFTH GRADE

First row, left to right: Charles Cantrell, Jimmyle Listenbee, James Rutherford, Peggy Ann Smith, Connie Stewart, Jimmy Hardin, Hugh Steve Swink, Arvis Hood, Nancy Carolyn Lester, Roma Mae Bivens, Rebecca Nell Bailey, Margie Hodge.

Second row: Dennis Harmon, Alfred Lee Crew, Glenda Hodges, A. C. Shankle, Paula Kay Kitchens, Dale Suber, Patricia McGahey, Nancy Lou Scarbrough, Bonnie Baker, Mary Katherine Webb, Thomas Strickland, Peggy Boggus, Joe Frank Walker, Teacher—Miss Peacock.

Third row: John Edmondson, David Doler, Gay Lloyd Hudson, Billy Edward Guest, Ronnie Sue Young, Sara Margaret Few, Jim Lucius, Doris Smith, Diane Davis, Sherrill Bailey, G. A. Liles, Rex Cozart, Keith Cobb. Teacher—Mrs. Carter.

FOURTH GRADE

First row, left to right: Tony Arnold, Larry Lucius, Jerry Fox, Bill Davis, Wayne Crocker, John Moore, Charley Webb, Gary Lee Hawkins, Bobby Laney, Joe House, Billy Melton, David Rogers.

Second row: Emma Lee Carter, Nan Moore, Nancy McGonagill, Pearlie Smith, Mavis Ann Albert, Martha Ann Smith, Elizabeth Duke, Martha Ann Davis, Sue Moore, Gail Whitehead, Lee Harrelson, Darrell Walters.

Third row: Carolyn Hayes, Clyde Ashcraft, Shirley Ann Lester, Norma Jean Tallant, Robert Stewart, J. E. Brown, Glynda Taylor, Gerald Patterson, Thomas Shelton, Rutha Hood, Roger Barnette, Mary Jo Hawkins.

Fourth row: Nita Zell Hardin, Charlotte Young, Jimmy Vance, Jerry Rex Christian, Billy Wayne Baker, Hosea Crutchfield, Ray Adams, Billy Wayne Barnette, Randolph Swindoll, Jesse Veazey, John Hardin, Alfred Barnette. Teachers—Mrs. R. A. Stewart, Miss Josephine Wofford.

THIRD GRADE

First row, left to right: Margaret Stewart, Joe Howle, Jay Lewis Griffin, Martha Jane Collins, Randle Wall, George Wayne Bradford, Jackie Eaken, Jimmy Carol Fleming, Barbara Jean McKibben, Charles Thomas Clanton, Gwendolyn Boland, Frances Maurine Pryor, Sara Brand, Langston Rogers, Charles Lee.

Second row: Phil Harris, Clifton Spruill, Tommy Lee Stribling, James Simmons, Charles Hubbard, Eleanor Louise Vance, Evelyn Winters, Johnny Smith, Jamie Whitworth, Annie Mae Sims, Larry West, Bobby Joe Crutchfield, Judy Ann Poe, Andy Harrison, Jimmy Cutrell.

Third row: Teacher—Mrs. W. E. McGahey, Mike Dunigan, Hollene Webb, Nancy Johnson, Jimmy Dale Sartain, Johnny Flanagin, Larry Easley, Patsy Meredith, Robert Ira Davis, Billy Wall, Sandra Cobb, Travis England, Jackie Joe Hood, Wesson Brown. Teacher—Mrs. B. H. Swink.

SECOND GRADE

First row, left to right: Helon Hardin, Ronald Reese, George Boyles, Jr., Carter Dobbs, Jr., Kay Moore, George Webb, Patton Davis, Sherry Goodson, Willie F. Calder, Betty Reese, Mattie Sparks, James E. Stricklin, Harold Shankle, Sue Boland, Beth Lynn Hawkins.

Second row: Peggy Easley, Eloise Bowman, Dot Hodge, Glenda Vance, Patricia Sugg, David Crew, Jackie Cantrell, Patricia Smith, James Hitt, Gary Aldridge, Jimmy Carter, Bill Bost, James Hyde, Jean Moore, Judy Byars.

Third row: Teacher—Mrs. J. W. Bryant, Linda Simpson, Frances Hamilton, Linda Whitworth, Johnnie Young, Danny Owen, James Sharpe, Carter Parr, Jerry Cozart, Bea McAlister, Mildred Bryant, Jeffie McPhail, Jimmy Griffin. Teacher—Mrs. W. A. Young.

FIRST GRADE

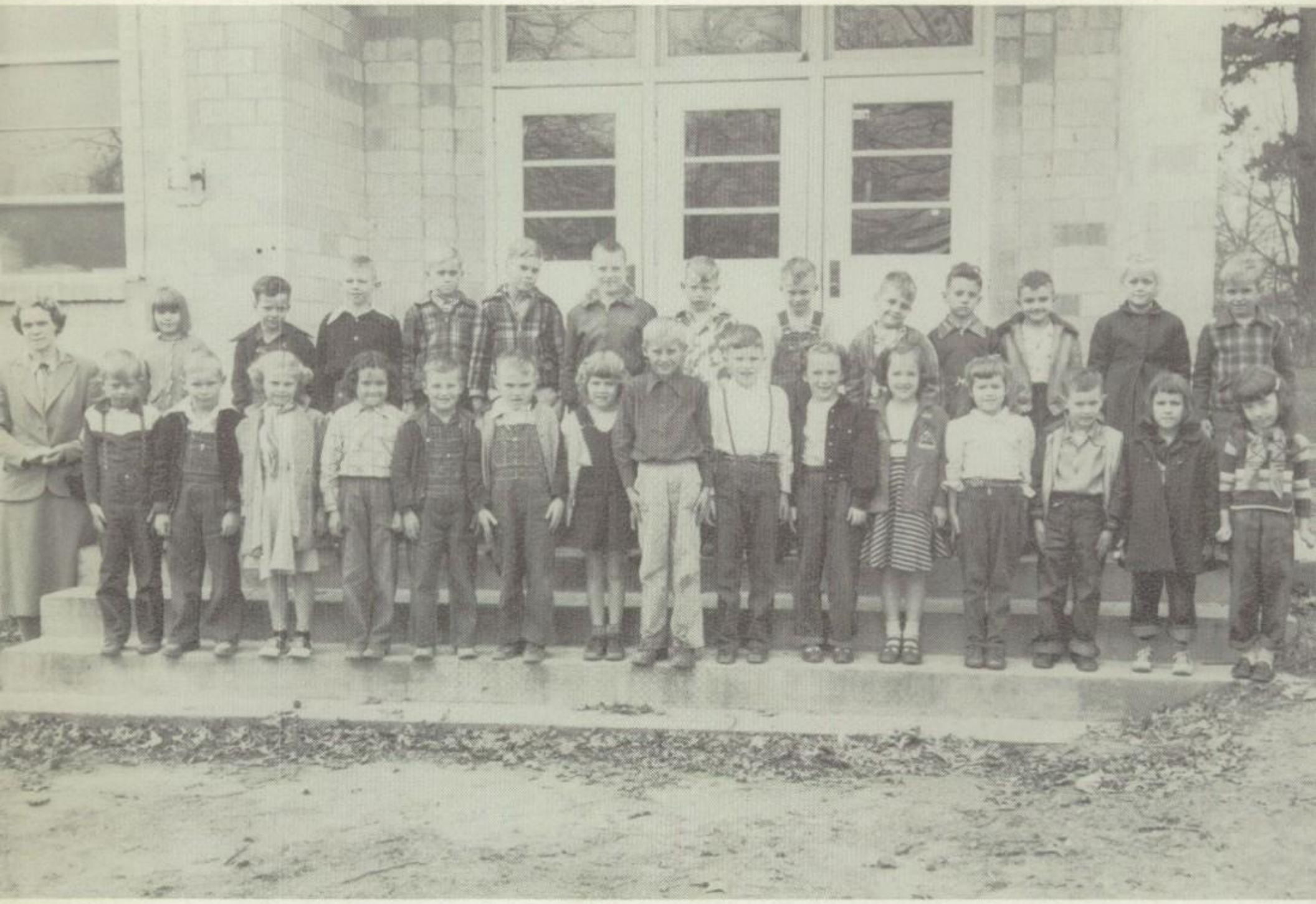

First row, left to right: Pat Guest, Carl Marshall, Judy Kaye Harmon, Betty Crutchfield, Buddy Baker, Scott Doler, Lunette Hood, Leon Clements, Curtis Sturdivant, Linda Peacock, Sandra Davis, Sandra Hawkins, Tommy Brown, Linda Faye Bailey, Dorothy Jean Rutherford.

Second row: Teacher—Mrs. C. S. Cooke, Maxine Stricklin, Juett Lester, Phillip Lynn Poe, Jimmy Barnett, Pete Barnett, Kenneth Lucius, Larry Spruill, Neddie Joe Abbott, Kenneth Davis, Douglas Russell, Harold Sumners, Patsy Simmons, Jessie Allen Sugg.

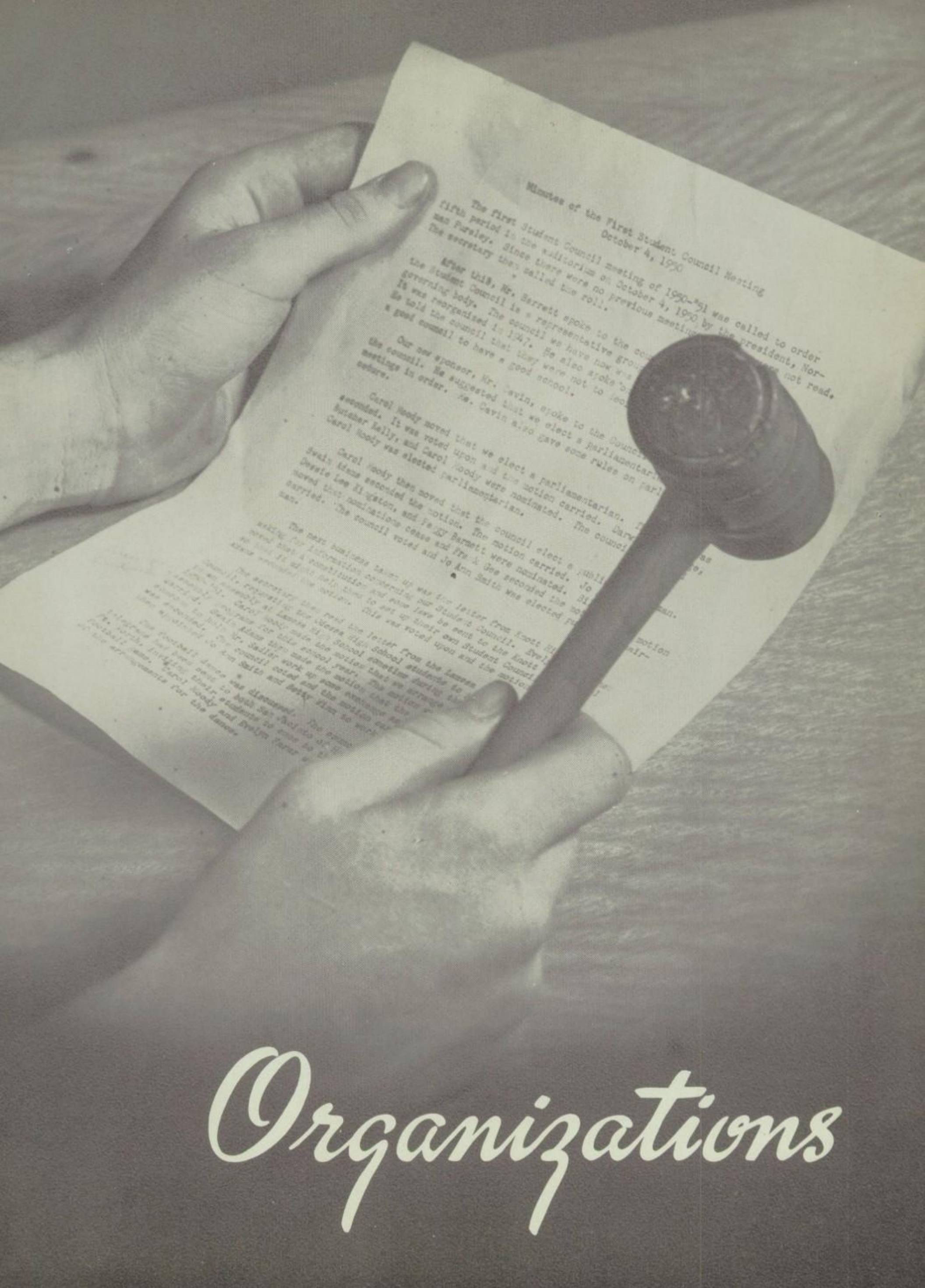

Minutes of the First Student Council Meeting
October 4, 1950

The first Student Council meeting of 1950-'51 was called to order fifth period in the auditorium on October 4, 1950 by the president, Norman Parsley. Since there were no previous meetings [illegible] not read. The secretary then called the roll.

After this, Mr. Barrett spoke to the co[illegible] the Student Council is a representative gro[illegible] governing body. The council we have now was [illegible] It was reorganized in 1947. He also spoke to [illegible] He told the council that they were not to lea[illegible] a good council to have a good school.

Our new sponsor, Mr. Cavin, spoke to the Counc[illegible] the council. He suggested that we elect a Parliamentari[illegible] meetings in order. Mr. Cavin also gave some rules on parl[illegible] order.

Carol Woody moved that we elect a parliamentarian. [illegible] seconded. It was voted upon and the motion carried. Dar[illegible] Esther Kelly, and Carol Woody were nominated. The counci[illegible] Carol Woody was elected parliamentarian.

Carol Woody then moved that the council elect a publi[illegible] Swain Ikens seconded the motion. The motion carried. Jo[illegible] Jessie Lee Illgston, and Jeff Barrett were nominated. Bi[illegible] moved that nominations cease and Fre[illegible] Joe seconded the mo[illegible] carried. The council voted and Jo Ann Smith was elected p[illegible] man.

The next business taken up was the letter from Knott H[illegible] asking for information concerning our Student Council. Evel[illegible] moved that a constitution and some laws be sent to the Knott [illegible] to look it over and set up their own Student Council. This was voted upon and the m[illegible] also seconded the motion.

The secretary then read the letter from the [illegible] Council, requesting the Jessee High School student [illegible] an assembly at Lamona High School sometime [illegible] Carol Wood made the motion that we [illegible] carried. Gwen Kline then made the motion [illegible] was seconded. The council voted upon and the m[illegible] carried. Mr. Sadler work[illegible] [illegible] to build [illegible] Jo Ann Smith co[illegible]

The football dance [illegible] Integrated half time [illegible] Mr. Hardin invited [illegible] football game. [illegible] of the arrangements [illegible]

Organizations

THE LOUDSPEAKER

Editor	Elizabeth Anne Adams
Assistant Editor	*Linda Martin
Business Manager	Erma Calder
Assistant Business Manager	Mimi Brower
Society Editor	June Chandler
Assistant Society Editor	Peggy Aven
Sports Editor	*Tommy Davis
Assistant Sports Editor	*Jimmy Davis
Art Editor	Nina Wall
Assistant Art Editor	Elizabeth Wall
Circulation Manager	Jemmie Nell Crocker
Joke Editor	*Scott Suber
Assistant Joke Editor	*Bobby Hannaford
Senior Reporter	Nina Wall
Junior Reporter	Tommy Norman
Sophomore Reporter	Jonie Williams
Freshman Reporter	Dorothy Hamilton
Eighth Grade Reporter	Ann Mallory Parker
Sponsor	Miss Frances Mallory
Head Typist	Jane Mitchell
Typists	Bobbie Hamilton
	Maybelle Harrison
	*Nancy Wade

**Not Shown*

Y-TEENS

First row, left to right: Jane Mitchell, Elizabeth Adams, President; Nina Wall, Vice-President; Betty Fox, Rachel Robertson, Linda Martin, Program Chairman; Susie Williams, Joanne Williams, Norma Rutherford.

Second row: Mimi Brower, June Chandler, Shelda Hardin, Jackie Carter, Erma Calder, Maybell Harrison, Margaret Doolittle, Libby Wall.

Third row: Jemmie Nell Crocker, Martha Ford Harrelson, Nancy Patterson, Bobbye Hood, Carolyn Hitt, Peggy Aven, Anne Byars, Faye Walls, Johnie Faye Bratton, Mrs. Dobbs, Sponsor.

F.H.A.

F.F.A.

GLEE CLUB

Front row, left to right: Ann Richardson, Peggy Lackey, Jane Mitchell, Jackie Carter, Margaret Doolittle, Jonie Williams, June Chandlwe, Ann Byars, Maybelle Harrison, Claudette Brown, Linda Martin, Susie Williams, Lee Pryor.

Second row: Betty Fox, Annice Forrest, Jemmie Crocker, Frances Webb, Martha Ford Harrelson, Peggy Aven, Scottie Cooner, Mary Alice Edmondson, Mimi Brower, Erma Jean Calder, Lounette Edmondson. Pianist, Elizabeth Adams; Director, Fred Cox.

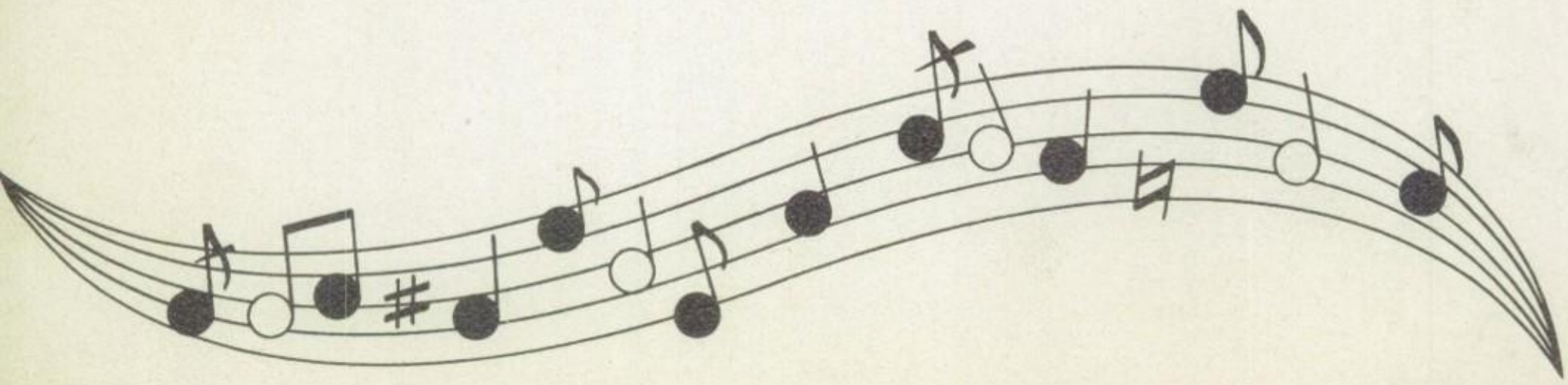

Athletics

Cheer Leaders

SCOTTIE COONER

BETTY SPENCER

JOHN RUSHING

NANCY CANNON

BOBBYE HOOD

First row, left to right: Joe Harrison, Sherman Vanlandingham, James Ellis Simpson, Bobby House, Richard Jackson.

Second row: Bobby Dye, Jimmy Davis, Jasper Doler, Billy Wayne Boland, Henry Lackey, Bobby Hannaford, Boyd Ray Boland, Johnny Lofton.

Third row: Coach David Owens, Tommy Davis, Thomas Suggs, Tommy Cole, Bobby Patterson, Lynn Walls, Ray Hodge, Larry Goodson, Scott Suber, Edd Creekmore.

SCOTT SUBER
Quarterback

J. E. BOUNDS
Center

TOMMY DAVIS
End

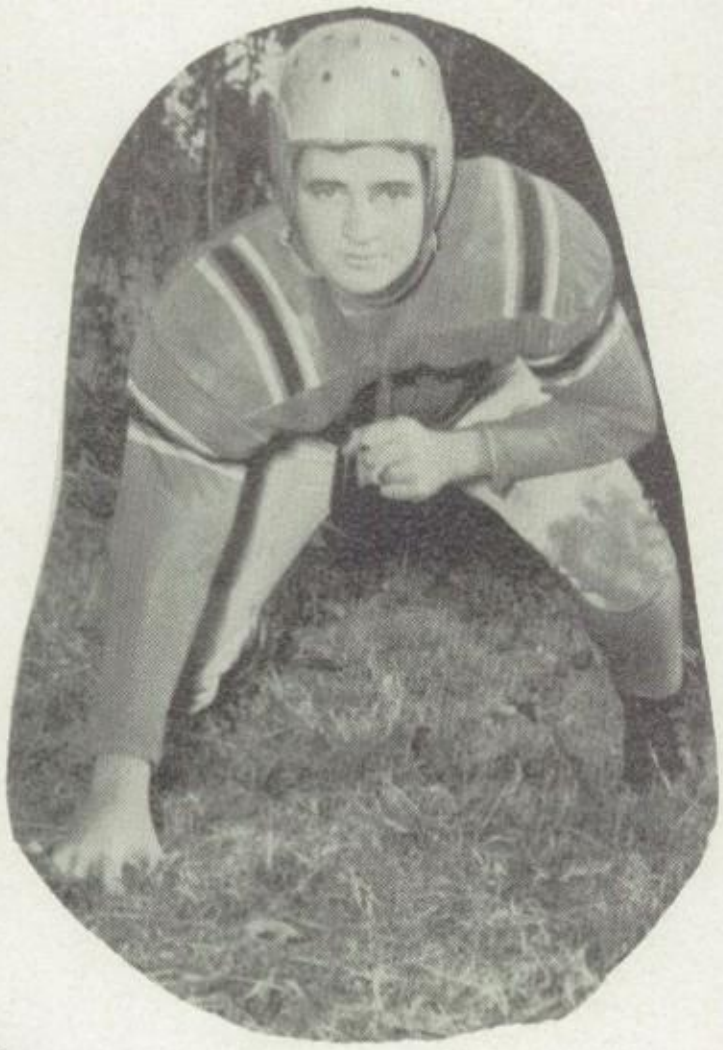

HENRY LACKEY
Tackle

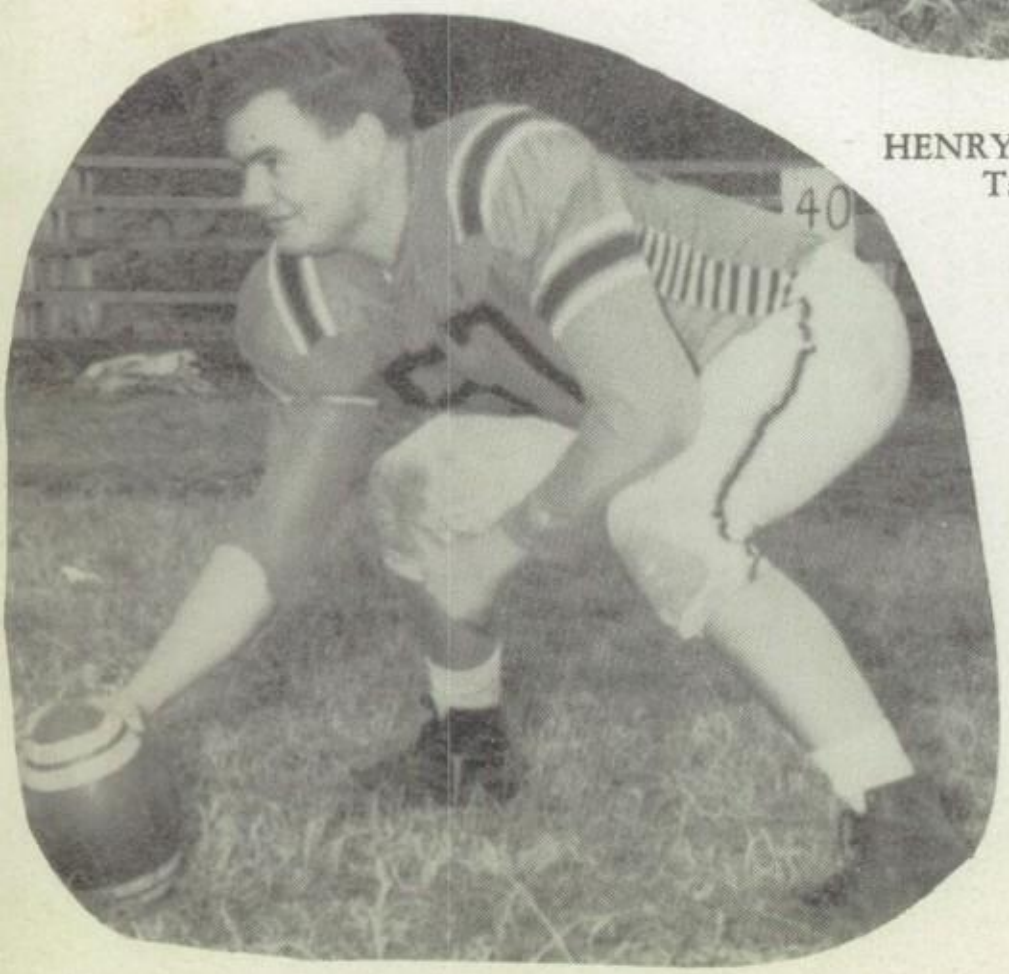

LARRY GOODSON
Tackle

JAMES ELLIS SIMPSON
Tackle

First row, left to right: Lorene Orman, Edna Jones, Jeanette Hamilton, Bobbie Hood, Scottie Cooner, Nancy Cannon, Norma House.

Second row: Coach D. L. Harrison, Patsy Parker, Genet Hodges, Bonnie Jones, Ann Hubbard, Grace Mallory, Betty Simons, Joy Davis, Willie Lacy Duke, Annice Forrest, Nita Jo Hardin, Yvonne Easley, Manager, Betty Fox.

Coach David Owens, Jim Boland, Tommy Norman, Robert Nelms, Sykes Wood, John Rushing, Scott Suber, Manager Bobby Patterson.

SCOTTIE COONER
Forward

NANCY CANNON
Guard

EDNA MAE JONES
Forward

BASKETBALL CHEERLEADERS

LARRY GOODSON JEMMIE NELL CROCKER NANCY WADE JOHNNY LOFTON

Homecoming

LOUNETT EDMONDSON
Queen

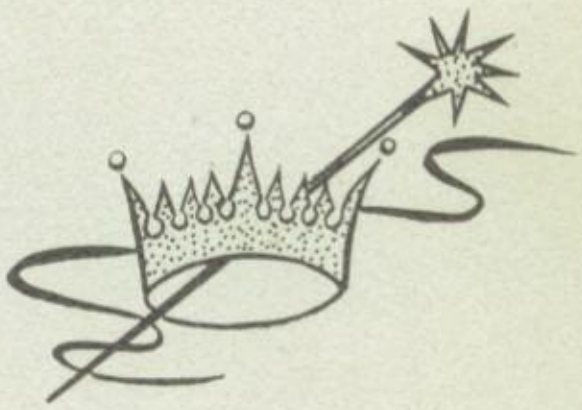

Tea Party
Up-side-down guy
Lynn, are you shy?
Glamour Girls

Laney
Snake Eyes
Head, ball, feet

Sleepy?
Dignified Seniors?
See Somethin'?
Long ago

Favorites

Who's Who

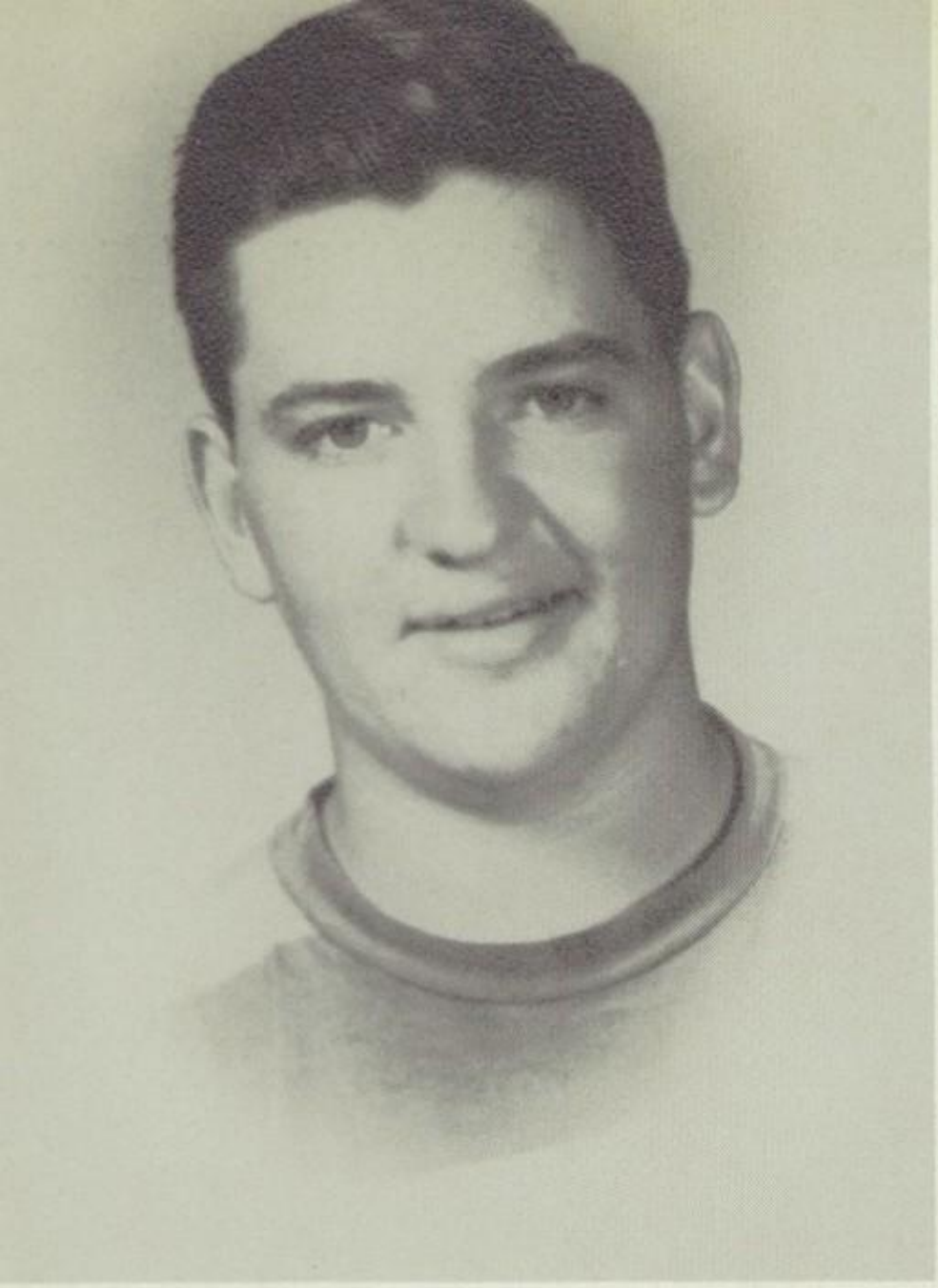

Mr. C. C. H. S.
HENRY LACKEY

Miss C. C. H. S.
SCOTTIE SUE COONER

BETTY SPENCER

Most Beautiful

SCOTTIE SUE COONER

C. C. H. S. Smile Girl
SCOTTIE SUE COONER

C. C. H. S. Smile Boy
A. E. WEAVER

Favorites

Best Dressed Girl
LOUNETT EDMONDSON

Best Dressed Boy
Best Physique
RAY HODGE

"LIZZY"

ELIZABETH ANN ADAMS

Most Likely To Succeed

Most Intellectual

Most Courteous

Most Versatile

Most Influential

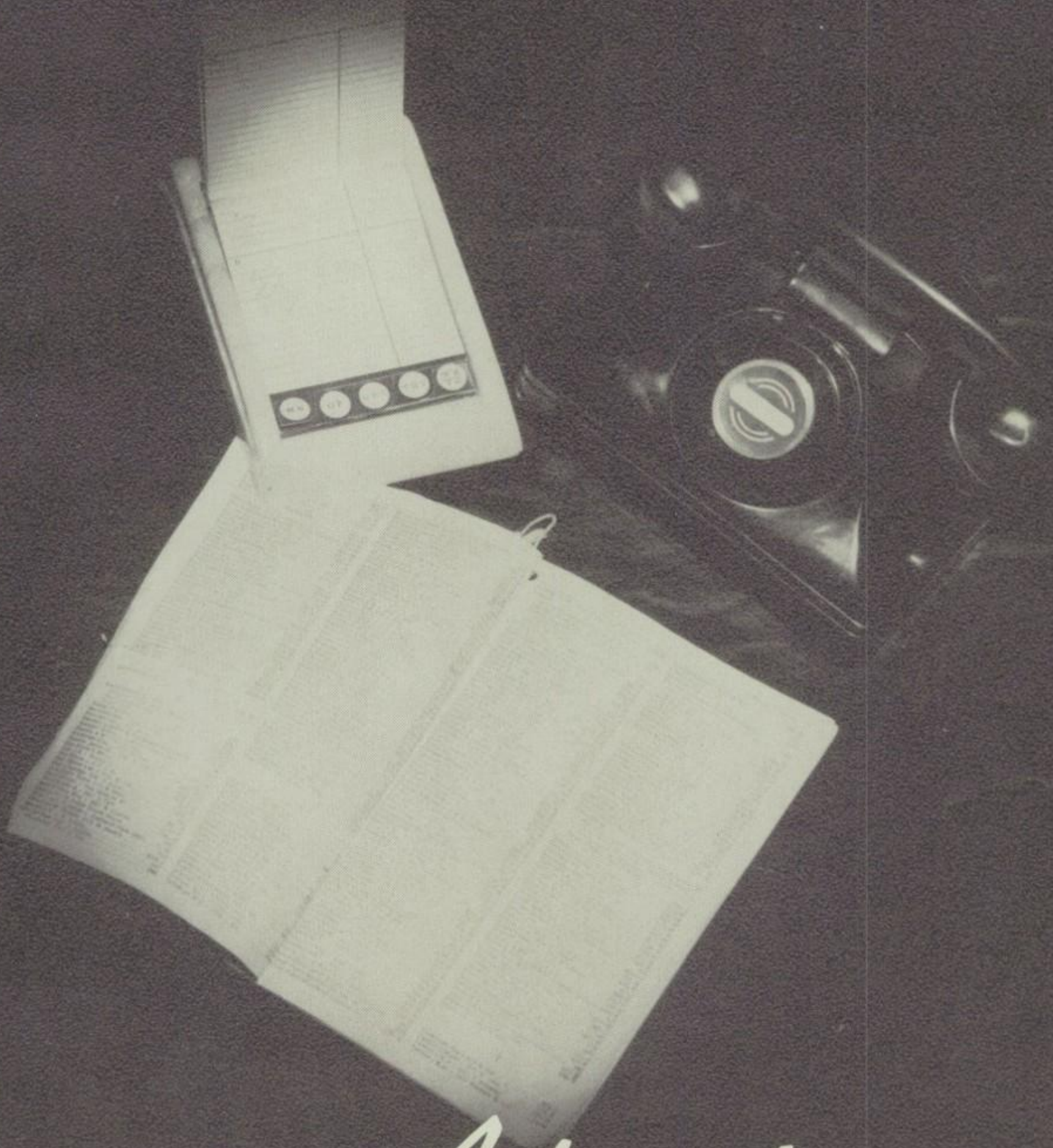

Advertisers

The Staff of the 1952 "WILDCAT"
thank all the advertisers for their help
in publishing our third annual.

TOM PRYOR
MOTOR
COMPANY

CHEVROLET

TELEPHONE 112
Calhoun City, Mississippi

CALHOUN CITY VOLUNTEER
FOOD STORE
LAWRENCE HAYES, Owner
Calhoun City, Mississippi

Houston, Mississippi

Compliments of
CROWN SERVICE STATION

Compliments
of
Calhoun
GARMENT
COMPANY

In Memory of

Dr. E. W. Crocker

Compliments of CREEKMORE INSURANCE AGENCY	COMPLIMENTS OF CALDER'S GROCERY
COMPLIMENTS OF BEN FRANKLIN STORE	Compliments of PAUL MOORE
Compliments of COLE'S SERVICE STATION	COMPLIMENTS OF LOLITA'S STYLE SHOPPE
COMPLIMENTS OF MR. and MRS. TOM HODGE	Compliments of PRYOR HARDWARE COMPANY

BALL and BAILEY

LUMBER COMPANY
BUILDING MATERIALS
APPLIANCES
Phone 276

SERVICE STATION
GAS — OIL
TIRES AND SERVICE
Phone 241

CALHOUN CITY, MISSISSIPPI

Compliments of
MALLORY'S GROCERY

COMPLIMENTS OF
SARTAIN'S CAFE

COMPLIMENTS OF
CURT SPENCER

Compliments of
HOUSTON DAIRY

Compliments of
CROCKER & HARRELSON
Bruce, Mississippi

COMPLIMENTS OF
A "WILDCAT" SUPPORTER

COMPLIMENTS OF
A FRIEND

Compliments of
CHANDLER'S DRUG COMPANY

HATHORN'S
Star Brand Shoes
DRY GOODS GROCERIES

COMPLIMENTS OF
PHILLIPS GIN COMPANY
Ginners and Cotton Buyers

Compliments of
WESTERN AUTO STORE

JOHNSTONE MOTOR CO.
KAISER FRAZER
Sales Service

Hawkin's

MOTOR COMPANY, INC.

Your Friendly Ford Dealer

FORD SALES and SERVICE

TELEPHONE 83 CALHOUN CITY, MISS.

"Say It With Flowers" BALDWIN'S FLOWER SHOP Call 281	Compliments of J. A. BRATTON and THE COMMERCIAL APPEAL
Compliments of MOTOR PARTS COMPANY	L. L. LACKEY General Merchandise THE TRIPLE-L STORE
COMPLIMENTS OF BYARS DRY CLEANERS	Compliments of PEOPLE'S CASH GROCERY W. M. BROWN, Owner
Compliments of A. T. PATTERSON	CALHOUN COUNTY COOPERATIVES (AAL) Calhoun City, Mississippi Feed—Seed—Fertilizer—Marketing PHONE 98 HI-WAY 8 EAST

Movies Are
BETTER
Than Ever!
AT THE
Mart Theatre
Calhoun City, Mississippi

Compliments of
Q. T. TROY LUMBER CO.

COMPLIMENTS OF
THE MONITOR HERALD

COMPLIMENTS OF
PAST TIME POOL ROOM

Compliments of
VAN'S DRESS SHOPPE

Compliments of
Listenbee's
DRUG
COMPANY

CALHOUN CITY FEED & SEED
COMPANY
Feed, Seed, Fertilizer and Produce
On the Square — Phone 100
Calhoun City, Mississippi

Compliments of
LANGSTON'S GROCERY

THE GOODYEAR STORE
Goodyear Tires
G-E Appliances

COMPLIMENTS OF
CALDER'S DAIRY

Compliments of
Brower's
STORE

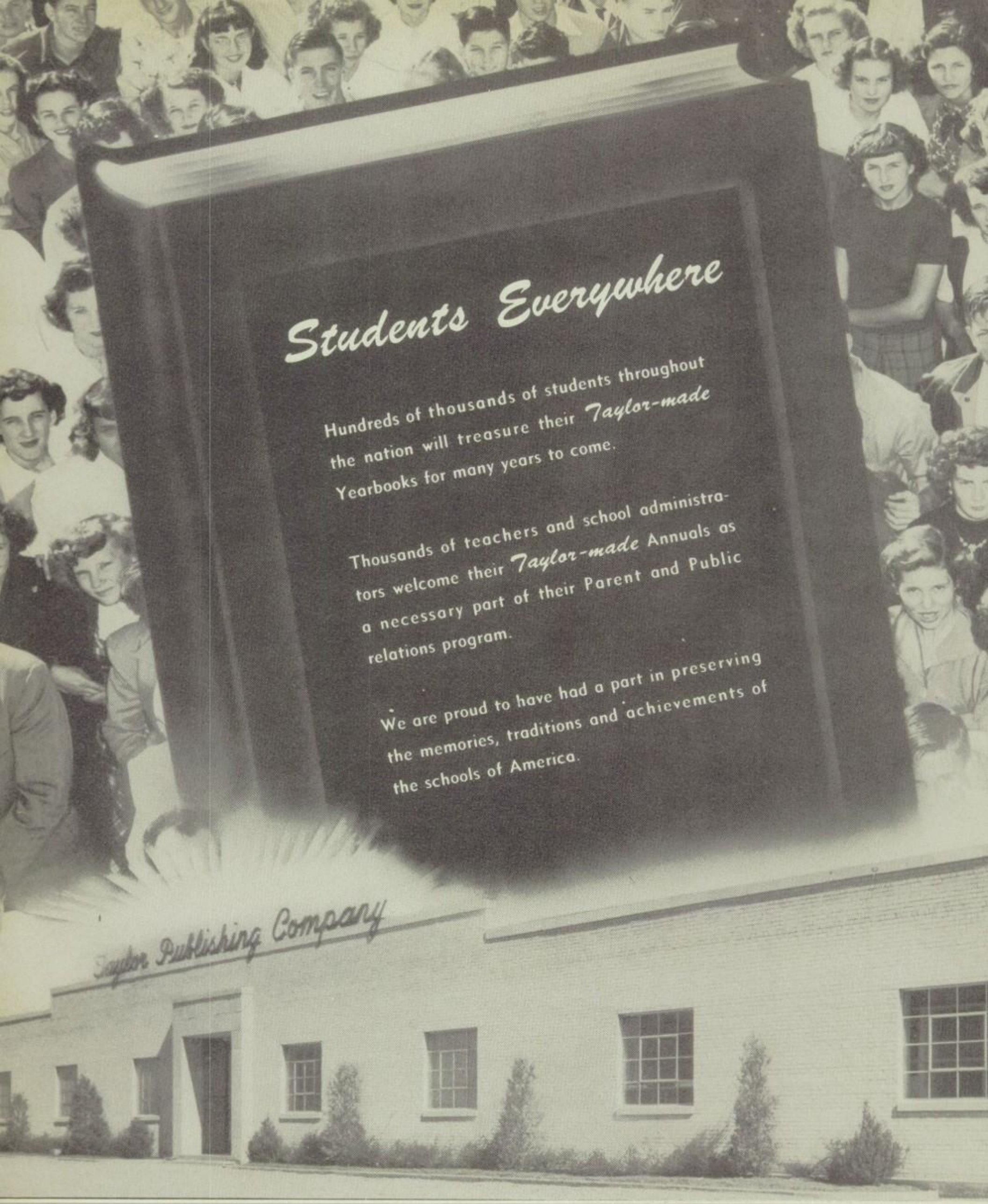

"Taylor-Made Means Better Annuals"

TAYLOR PUBLISHING COMPANY
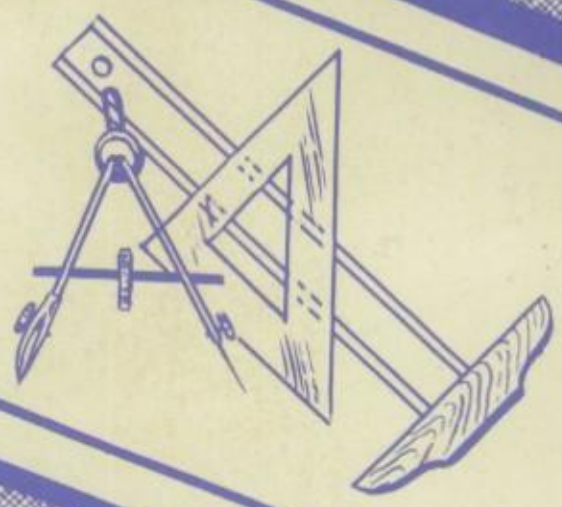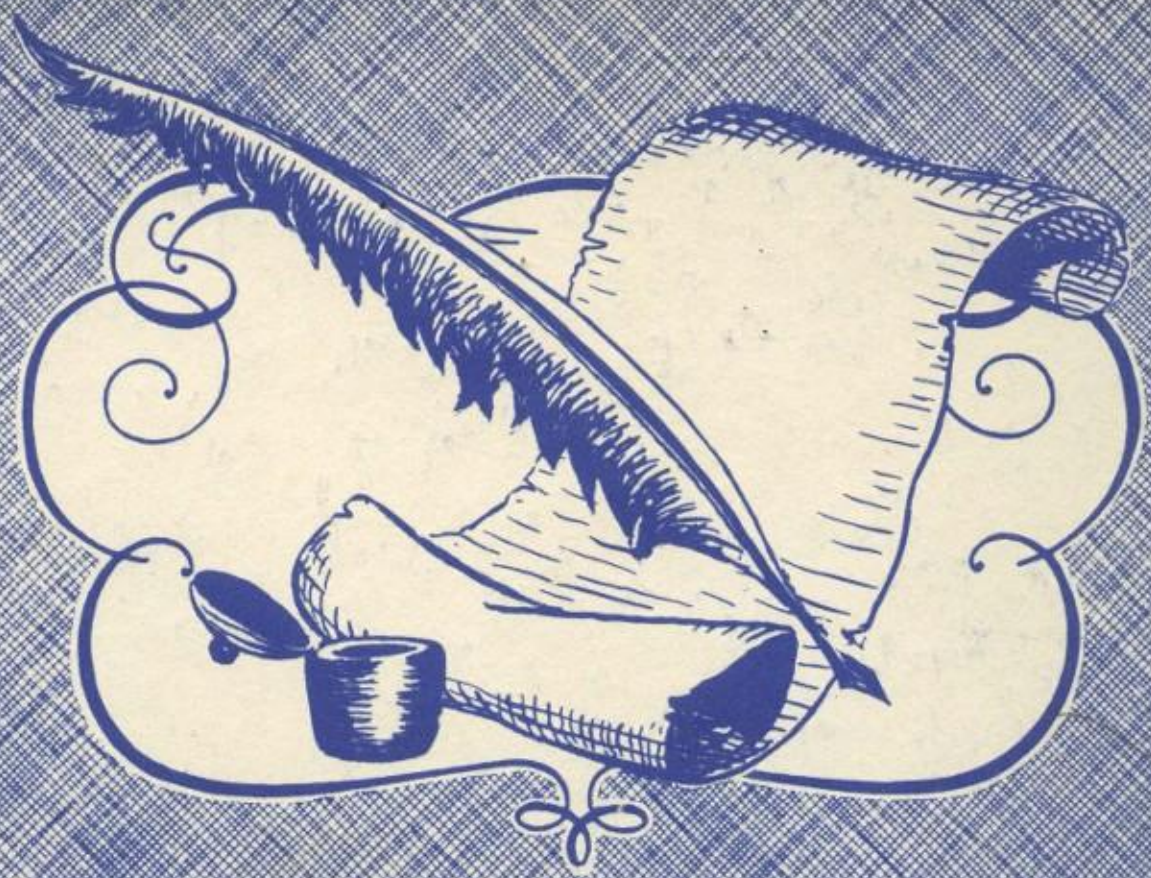
6320 DENTON DRIVE BOX 597 DALLAS, TEXAS